

# REGISTRATION FORM

Child's Name \_\_\_\_\_ Date of Birth \_\_\_\_\_

Parent's Name \_\_\_\_\_

Address \_\_\_\_\_

Home Phone \_\_\_\_\_ Work Phone \_\_\_\_\_

Cell Phone \_\_\_\_\_ Email \_\_\_\_\_

## PAYMENT INFORMATION

- Check (included, made payable to JFGD)
- Contact me to pay by credit card

<b>WEEK 1: June 3-7</b>	
<b>Octopus' Garden</b>	
<input type="checkbox"/> 5 day	<input type="checkbox"/> Extended Care
<input type="checkbox"/> 3 day	<input type="checkbox"/> Half Day
<input type="checkbox"/> 2 day	<input type="checkbox"/> Half Day Plus
<b>WEEK 2: June 11-14*</b> <i>Closed June 10 for Shavuot</i>	
<b>The Dead Sea &amp; Me</b>	
<input type="checkbox"/> 5 day	<input type="checkbox"/> Extended Care
<input type="checkbox"/> 3 day	<input type="checkbox"/> Half Day
<input type="checkbox"/> 2 day	<input type="checkbox"/> Half Day Plus
<b>WEEK 3: June 17-21</b>	
<b>A Whale of a Good Time</b>	
<input type="checkbox"/> 5 day	<input type="checkbox"/> Extended Care
<input type="checkbox"/> 3 day	<input type="checkbox"/> Half Day
<input type="checkbox"/> 2 day	<input type="checkbox"/> Half Day Plus
<b>WEEK 4: June 24-28</b>	
<b>Rainbow Fish &amp; Watercolors</b>	
<input type="checkbox"/> 5 day	<input type="checkbox"/> Extended Care
<input type="checkbox"/> 3 day	<input type="checkbox"/> Half Day
<input type="checkbox"/> 2 day	<input type="checkbox"/> Half Day Plus
<b>WEEK 5: July 1-5*</b> <i>Closed July 4 for Independence Day</i>	
<b>Sea to Shining Sea</b>	
<input type="checkbox"/> 5 day	<input type="checkbox"/> Extended Care
<input type="checkbox"/> 3 day	<input type="checkbox"/> Half Day
<input type="checkbox"/> 2 day	<input type="checkbox"/> Half Day Plus
<b>WEEK 6: July 8-12</b>	
<b>Coral Reefs &amp; Tide Pools</b>	
<input type="checkbox"/> 5 day	<input type="checkbox"/> Extended Care
<input type="checkbox"/> 3 day	<input type="checkbox"/> Half Day
<input type="checkbox"/> 2 day	<input type="checkbox"/> Half Day Plus
<b>WEEK 7: July 15-19</b>	
<b>H2O on the Go</b>	
<input type="checkbox"/> 5 day	<input type="checkbox"/> Extended Care
<input type="checkbox"/> 3 day	<input type="checkbox"/> Half Day
<input type="checkbox"/> 2 day	<input type="checkbox"/> Half Day Plus
<b>WEEK 8: July 22-26</b>	
<b>We All Live in a Yellow Submarine</b>	
<input type="checkbox"/> 5 day	<input type="checkbox"/> Extended Care
<input type="checkbox"/> 3 day	<input type="checkbox"/> Half Day
<input type="checkbox"/> 2 day	<input type="checkbox"/> Half Day Plus

# POLICIES

## Sibling Discount

Sibling discounts are available for families registering more than one child.

## Medical Forms

In order for your child to attend camp, ALL licensing forms must be up to date and on file in the Preschool office prior to the start of camp.

## Cancellations & Refunds

If you need to cancel your camp registration, please do so at least 7 days prior to the start date. For any cancellation after June 1, we will withhold 25% of the total camp fee as well as the registration fee.

Register by Monday, April 29, to waive the registration fee of \$25!



## WHAT TO BRING

All children should bring the following things daily:

- » Sunscreen (no aerosols please)
- » Bathing Suit
- » Towel
- » Swim Bag

### » MITZVAH/MISHPACHA:

Wear your camp t-shirt for every field trip!

### » NEROT/BRACHOT/SABRA:

Wear your camp t-shirt every Friday!

PLEASE COMPLETE FORM, DETACH, AND MAIL TO:  
 JCC of GREATER DAYTON  
 525 VERSAILLES DR.  
 CENTERVILLE OHIO 45459

2019 PROGRAM SPONSORS

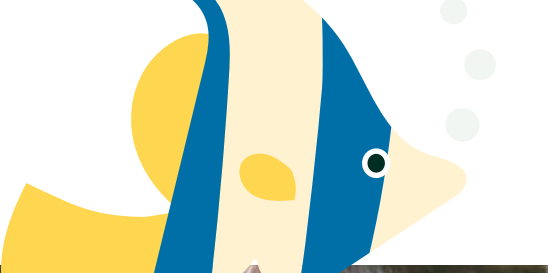

# Camp Shalom k'tan



# Under the Sea



At Camp Shalom, we encourage self-discovery and inspire confidence, providing a framework for lasting memories and friendships. We provide quality programs with low camper:staff ratios that are age-appropriate, fun, and safe. Our camp is infused with a sense of *simcha* (joy), *kehillah* (community), *ruach* (spirit), and *kef* (fun). Throughout all of our programs, we encourage growth and self-expression.

**Camp Shalom welcomes everyone, regardless of religious affiliation.**

WEEK 1  
**JUNE 3-7**  
**OCTOPUS' GARDEN**  
 gardening

WEEK 2  
**JUNE 11-14\***  
**THE DEAD SEA & ME**  
 Israel

WEEK 3  
**JUNE 17-21**  
**A WHALE OF A GOOD TIME**  
 fish & mammals

WEEK 4  
**JUNE 24-28**  
**RAINBOW FISH & WATERCOLORS**  
 art

WEEK 5  
**JULY 1-5\***  
**SEA TO SHINING SEA**  
 Independence Day

WEEK 6  
**JULY 8-12**  
**CORAL REEFS & TIDE POOLS**  
 science

WEEK 7  
**JULY 15-19**  
**H<sub>2</sub>O ON THE GO**  
 water

WEEK 8  
**JULY 22-26**  
**WE ALL LIVE IN A YELLOW SUBMARINE**  
 transportation

\*CAMP SHALOM WILL BE CLOSED ON JUNE 10 FOR SHAVUOT AND JULY 4 FOR INDEPENDENCE DAY.



## Nerot/Brachot/Sabra

### SAMPLE SCHEDULE

- 9 Change clothes & sunscreen for water play
- 9:30 Snack time
- 10 Water play
- 10:30 Change up from water play, bathroom
- 11 Group activity/free choice
- 11:30 Story time, hand washing
- 11:45 Lunch time, lunch clean up
- 12:30 **Camp dismissal**
- 1-3 Getting ready for nap
- 1-3 Nap time
- 3 Getting up from nap, bathroom
- 3:30 Snack time
- 4 Outdoor play (apply sunscreen)
- 4:30 Bathroom, hand washing, drinks
- 4:50 Story time
- 5:10 Group activity/free choice
- 6 Center Closes

	Member	NonMember
<b>Half Day: 9AM-12:30PM</b>		
5 Day (MTWRF)	\$120	\$130
3 Day (MWF)	\$81	\$88
2 Day (TR)	\$61	\$65
<b>Extended Care: 7:30AM-6PM</b>		
5 Day (MTWRF)	\$215	\$229
3 Day (MWF)	\$143	\$151
2 Day (TR)	\$105	\$112

- » Every other week, our Nerot, Brachot, and Sabra campers participate in **Creative Movement with Miss Regina**.
- » Mary Wyke, JCC Music Specialist, joins us for **Shabbat sing-along** on Fridays.

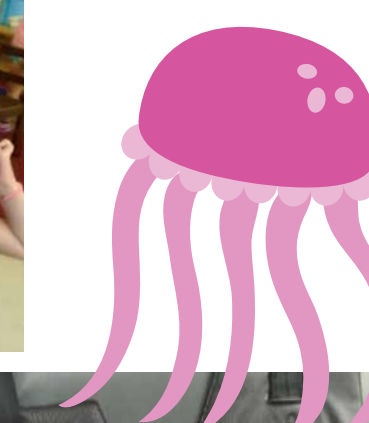

## Mitzvah/Mishpacha

Child must be 4 years old by August 31, 2019

### SAMPLE SCHEDULE

- 9 **Welcome, health check & bathroom**
- 9:05 Change clothes & sunscreen for water play
- 9:15 Water play
- 10 Change into dry clothes, wash hands
- 10:15 Snack time
- 10:45 Circle time
- 11:15 Small group, outdoor art & science, free choice
- 12:15 Wash hands, lunch, bathroom
- 12:50 Sunscreen, change for water play, journaling
- 1 **Half Day dismissal**
- 1:10 Story and craft time
- 1:50 Transition to water play
- 2:45 Change into dry clothes, bathroom
- 3 Snack & journal time
- 3:30 **Half Day Plus dismissal**
- 3:35 Circle time
- 4 Individual play
- 4:30 Large motor play
- 5 Revisit our day
- 5:10 Group activity/free choice
- 6 Center Closes

	Member	NonMember
<b>Half Day: 9AM-1PM</b>		
5 Day (MTWRF)	\$140	\$147
3 Day (MWF)	\$95	\$102
2 Day (TR)	\$71	\$77
<b>Half Day Plus: 9AM-3:30PM</b> <i>Only available for Mitzvah &amp; Mishpacha campers</i>		
5 Day (MTWRF)	\$172	\$190
3 Day (MWF)	\$113	\$122
2 Day (TR)	\$82	\$90
<b>Extended Care: 7:30AM-6PM</b>		
5 Day (MTWRF)	\$207	\$220
3 Day (MWF)	\$140	\$150
2 Day (TR)	\$100	\$110

- » Mitzvah and Mishpacha campers **ride a bus to adventures** galore on a weekly basis.
- » Mary Wyke, JCC Music Specialist, joins us for **Shabbat sing-along** on Fridays when we aren't traveling.

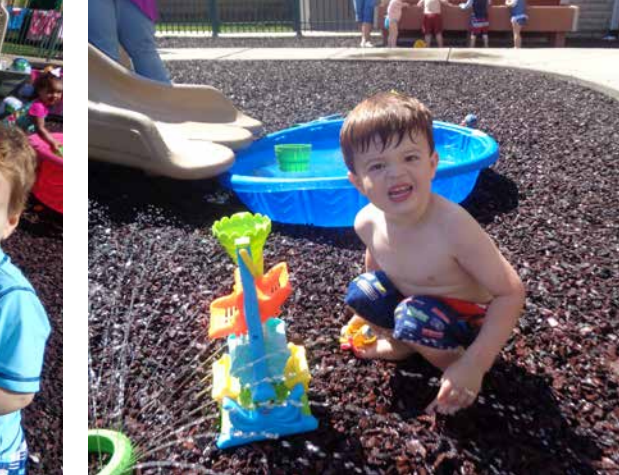

## from the desk of MISS AUDREY

Another Dayton-area summertime tradition is just around the corner! Let me be the first to welcome you and your family to Camp Shalom K'tan. My name is Audrey MacKenzie, and I am the director of Early Childhood Care and Education at the Jewish Community Center of Greater Dayton.



amackenzie@jfgd.net  
 (937) 853-0373

Following in the footsteps of a camping tradition that has existed since the 1940s, we are offering eight weeks of summer camp for children ages 18 months-entering Kindergarten. I have had the pleasure of working with Dayton JCC families and children for the past 17 years and look forward to another fun-filled summer of discovery, growth, and community building. Whether joining us just for the summer, or continuing care, we welcome all to a camp experience designed with weekly themes encompassing learning activities, water activities, cooking, science, and more! Sessions are available in 2, 3, or 5 day options, along with half days and extended care to accommodate any schedule.

Summer camp is my second favorite thing here at Early Childhood, the children are first, of course! I have been very fortunate to work my passion for 30 plus years, since graduating from Northern Illinois University with a Bachelors' Degree in Early Childhood. After years in the for-profit childcare sector, I found my calling at the JCC. Just as I have found my home here, it is my hope that all of our families find a home with Camp Shalom K'tan and that we will become part of your family's summertime plans for years to come.

*Audrey*  
**AUDREY MACKENZIE**  
 DIRECTOR, JCC EARLY CHILDHOOD